

EST 1945

DREAM

MAURICE KAIN

DESIGNED IN NEW ZEALAND & AUSTRALIA
MADE ACROSS THE GLOBE

mk
Maurice Kain





Maurice Kain

DREAM

FR PLAIN DRAPERY FABRIC

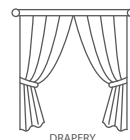

COLLECTION NAME	Dream	PATTERN REPEAT	NIL
DESIGN NAME	Dream	CONTINUOUS	N
BRAND	MAURICE KAIN	ADDITIONAL FINISHING	/
NUMBER OF COLOURS	9	WEIGHT (GSM)	180
FABRIC TYPE	PLAIN	ROLL SIZE	40m
USAGE	CURTAINS 100%	COLOURFASTNESS TO LIGHT	5
COMPOSITION	POLYESTER	FLAMMABILITY	AS/NZS 1530.2 & 1530.3
WIDTH	150cm	ABRASION	N/A

CARE INSTRUCTIONS

Regular care will minimize need for additional cleaning. Gently vacuum with appropriate attachment. Always exercise caution when spot cleaning. Test clean on non-exposed surface. Remove hooks rings & trims before cleaning. Gently vacuum regularly with appropriate attachment. Warm hand wash. Do not bleach. Do not rub or wring. Drip dry in shade. For best results hang curtains by their hooks to damp dry immediately. Use warm iron. Dry cleanable P 50. Possible shrinkage 3%.

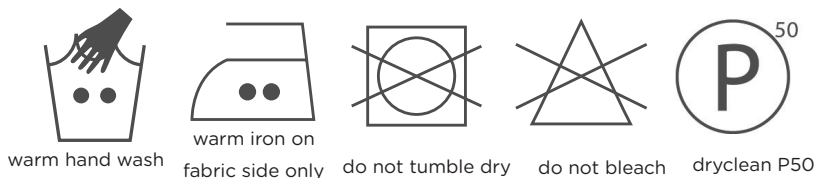

AVAILABLE COLOURS

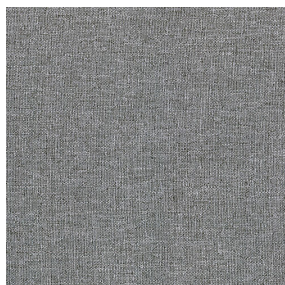

ASH



CHARCOL



COAL

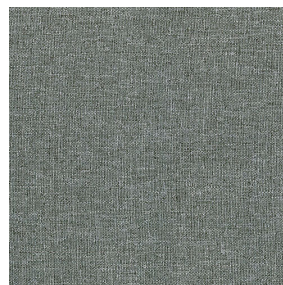

GRANITE

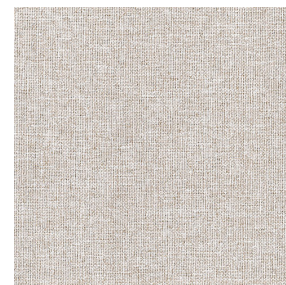

NATURAL



SILVER



SKY



SLATE



WOODLAND

AWTA PRODUCT TESTING

Australian Wool Testing Authority Ltd - trading as AWTA Product Testing

A.B.N 43 006 014 106

1st Floor, 191 Racecourse Road, Flemington, Victoria 3031

P.O Box 240, North Melbourne, Victoria 3051

Phone (03) 9371 2400 Fax (03) 9371 2499

TEST REPORT

Client : Basford Brands Pty Ltd
16 - 20 Apparel Close
Breakwater VIC 3219

Test Number : 19-007392
Issue Date : 7/01/2020
Print Date : 7/01/2020

Sample Description Clients Ref : "Dream"
Woven Fabric
Colour : Ash
End Use : Curtains
Nominal Composition : 100% Polyester
Nominal Mass per Unit Area/Density : 180g/m2

AS 1530.2-1993

Methods for Fire Tests on Building Materials, Components and Structures.

Part 2: Test for Flammability of Materials

Date Tested	07/01/2020	
Flammability Index	1	
	Length	Width
Spread Factor	0	0
Heat Factor	1	1
Maximum height (d)		
Mean	1.0	2.0
Coefficient of Variation	0.0	82.0 %
Heat (a)		
Mean	1.5	1.7 °C.min
Coefficient of Variation	0.0	28.5 %
Number of Specimens Tested	6	9
Observation	Melting, dripping and visible smoke	

These test results relate only to the behaviour of the test specimens of the material under the particular conditions of the test, and they are not intended to be the sole criterion for assessing the potential fire hazard of the material in use.

190410

41284

Page 1 of 1

© Australian Wool Testing Authority Ltd
Copyright - All Rights Reserved



Accredited for compliance with ISO/IEC 17025 - Testing

- Chemical Testing
- Mechanical Testing
- Performance & Approvals Testing

: Accreditation No. 983
: Accreditation No. 985
: Accreditation No. 1356

Samples and their identifying descriptions have been provided by the client unless otherwise stated. AWTA Ltd makes no warranty, implied or otherwise, as to the source of the tested samples. The above test results relate only to the sample or samples tested. This document shall not be reproduced except in full and shall be rendered void if amended or altered. This document, the names AWTA Product Testing and AWTA Ltd may be used in advertising providing the content and format of the advertisement have been approved by the Managing Director of AWTA Ltd.



APPROVED SIGNATORY

MICHAEL A. JACKSON B.Sc. (Hons)
MANAGING DIRECTOR

AWTA PRODUCT TESTING

Australian Wool Testing Authority Ltd - trading as AWTA Product Testing

A.B.N 43 006 014 106

1st Floor, 191 Racecourse Road, Flemington, Victoria 3031

P.O Box 240, North Melbourne, Victoria 3051

Phone (03) 9371 2400 Fax (03) 9371 2499

TEST REPORT

Client : Basford Brands Pty Ltd
16 - 20 Apparel Close
Breakwater VIC 3219

Test Number : 19-006988
Issue Date : 10/01/2020
Print Date : 10/01/2020

Sample Description Clients Ref : "Dream Natural"
Woven fabric
Colour : Linen
End Use : Curtains
Nominal Composition : 100% Polyester
Nominal Mass per Unit Area/Density : 180g/m2

AS/NZS 1530.3-1999

Methods for Fire Tests on Building Materials, Components and Structures Part 3: Simultaneous Determination of Ignitability, Flame Propagation, Heat Release and Smoke Release

Face tested:	FACE		
Date tested:	10/01/2020		
	Standard Error		Mean
Ignition time	NIL		NIL min
Flame propagation time	NIL		NIL sec
Heat release integral	NIL		NIL kJ/m ²
Smoke release, log d	0.1092		-1.6066
Optical density, d			0.0287 / metre
Number of specimens tested:			6
Regulatory Indices:			
Ignitability Index			0 Range 0-20
Spread of Flame Index			0 Range 0-10
Heat Evolved Index			0 Range 0-10
Smoke Developed Index			2 Range 0-10

190670

40863

Page 1 of 2

© Australian Wool Testing Authority Ltd
Copyright - All Rights Reserved



Accredited for compliance with ISO/IEC 17025 - Testing

- Chemical Testing
- Mechanical Testing
- Performance & Approvals Testing

: Accreditation No. 983
: Accreditation No. 985
: Accreditation No. 1356

Samples and their identifying descriptions have been provided by the client unless otherwise stated. AWTA Ltd makes no warranty, implied or otherwise, as to the source of the tested samples. The above test results relate only to the sample or samples tested. This document shall not be reproduced except in full and shall be rendered void if amended or altered. This document, the names AWTA Product Testing and AWTA Ltd may be used in advertising providing the content and format of the advertisement have been approved by the Managing Director of AWTA Ltd.



APPROVED SIGNATORY

MICHAEL A. JACKSON B.Sc. (Hons)
MANAGING DIRECTOR

AWTA PRODUCT TESTING

Australian Wool Testing Authority Ltd - trading as AWTA Product Testing

A.B.N 43 006 014 106

1st Floor, 191 Racecourse Road, Flemington, Victoria 3031

P.O Box 240, North Melbourne, Victoria 3051

Phone (03) 9371 2400 Fax (03) 9371 2499

TEST REPORT

Client : Basford Brands Pty Ltd
16 - 20 Apparel Close
Breakwater VIC 3219

Test Number : 19-006988
Issue Date : 10/01/2020
Print Date : 10/01/2020

The reaction of thin unsupported flexible materials to flame impingement can be assessed in accordance with AS 1530.2. Where materials of thickness less than 2mm that are sufficiently flexible to be bent by hand around a mandrel of 2mm diameter or less are subjected to the test described herein, they should also be subjected to the test in AS 1530.2.

Ignition is initiated by a pilot flame that is held near, but does not touch the specimen. A material that does not ignite during the standard test may ignite if contacted with a pilot flame during the test.

To allow free movement of sample during testing all corners were folded away from the clamps.

Each test specimen was sandwiched between two layers of galvanised welded square mesh made from wire of nominal diameter 0.8mm and nominal spacing 12mm in both directions, stapled through at four points, each 100mm from the centre of the sample and the assembly clamped in four places.

These results only apply to the specimen mounted, as described in this report. The result of this fire test may be used to directly assess fire hazard, but it should be recognised that a single test method will not provide a full assessment of fire hazard under all fire conditions.

190670

40863

Page 2 of 2

© Australian Wool Testing Authority Ltd
Copyright - All Rights Reserved



Accredited for compliance with ISO/IEC 17025 - Testing

- Chemical Testing
- Mechanical Testing
- Performance & Approvals Testing

: Accreditation No. 983
: Accreditation No. 985
: Accreditation No. 1356

Samples and their identifying descriptions have been provided by the client unless otherwise stated. AWTA Ltd makes no warranty, implied or otherwise, as to the source of the tested samples. The above test results relate only to the sample or samples tested. This document shall not be reproduced except in full and shall be rendered void if amended or altered. This document, the names AWTA Product Testing and AWTA Ltd may be used in advertising providing the content and format of the advertisement have been approved by the Managing Director of AWTA Ltd.



APPROVED SIGNATORY

MICHAEL A. JACKSON B.Sc. (Hons)
MANAGING DIRECTOR