

EST 1945

REJUVENATE RECYCLED

MAURICE KAIN

DESIGNED IN NEW ZEALAND & AUSTRALIA
MADE ACROSS THE GLOBE

Maurice Kain



RECYCLED CONTENT



Maurice Kain

REJUVENATE

RECYCLED POLYESTER FIRE RETARDANT
WIDE WIDTH SHEER DRAPERY FABRIC

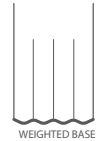
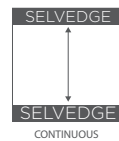
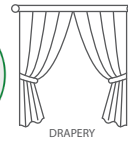

COLLECTION NAME	Recycled	PATTERN REPEAT	Nil
DESIGN NAME	Rejuvenate	CONTINUOUS	Y
BRAND	Maurice Kain	ADDITIONAL FINISHING	Weighted Base
NUMBER OF COLOURS	10	WEIGHT (GSM)	75gsm
FABRIC TYPE	Sheer	ROLL SIZE	40m
USAGE	Curtains	COLOURFASTNESS TO LIGHT	6-7
COMPOSITION	60% recycled polyester	FLAMMABILITY	AS/NZS 1530.2 & 3
WIDTH	320cm	ABRASION	N/A

CARE INSTRUCTIONS

Regular care will minimize need for additional cleaning. Gently vacuum with appropriate attachment. Always exercise caution when spot cleaning. Test clean on non-exposed surface. Remove hooks rings & trims before cleaning. Gently vacuum regularly with appropriate attachment. Warm hand wash. Do not bleach. Do not rub or wring. Drip dry in shade. For best results hang curtains by their hooks to damp dry immediately. Use warm iron. Dry cleanable P 50. Possible shrinkage 3%.



warm hand wash

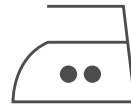

warm iron on
fabric side only

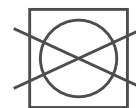

do not tumble dry

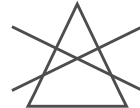

do not bleach



dryclean P50

AVAILABLE COLOURS

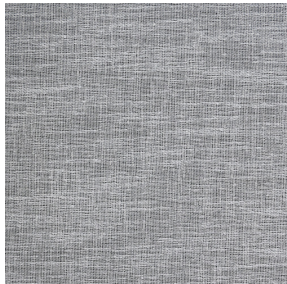

CLOUD

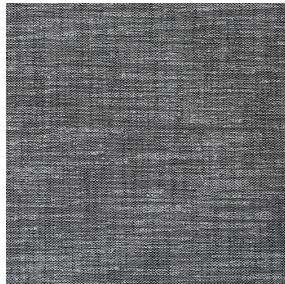

GRANITE



STONE



JET



LINEN



MARBLE



PAPERBARK



SHADOW

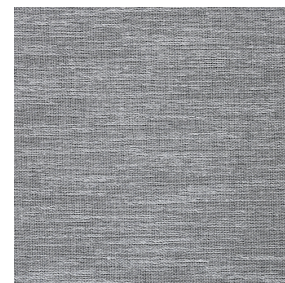

STORM

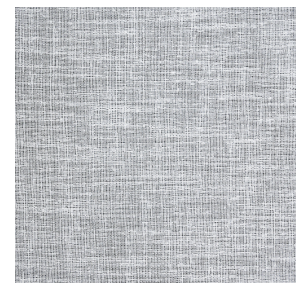

WHISPER

AWTA PRODUCT TESTING

Australian Wool Testing Authority Ltd - trading as AWTA Product Testing
A.B.N 43 006 014 106

1st Floor, 191 Racecourse Road, Flemington, Victoria 3031
P.O Box 240, North Melbourne, Victoria 3051
Phone (03) 9371 2400

TEST REPORT

Client : Basford Brands Pty Ltd
16 - 20 Apparel Close
Breakwater VIC 3219

Test Number : 21-003172
Issue Date : 1/07/2021
Print Date : 1/07/2021

Sample Description Clients Ref : "Rejuvenate"
Sheer woven fabric
Colour : Cloud
End Use : Curtains and Blinds
Nominal Composition : 100% Polyester
Nominal Mass per Unit Area/Density : 170g/m2

AS 1530.2-1993

Methods for Fire Tests on Building Materials, Components and Structures. Part 2: Test for Flammability of Materials

Date Tested	01-07-2021		
Flammability Index	1		
	Length	Width	
Spread Factor	0	0	
Heat Factor	1	1	
Maximum height (d)			
Mean	1.8	1.9	
Coefficient of Variation	78.4	47.1	%
Heat (a)			
Mean	1.5	1.5	°C.min
Coefficient of Variation	10.7	10.7	%
Number of Specimens Tested	9	9	
Observation	Visible smoke.melting,dripping		

These test results relate only to the behaviour of the test specimens of the material under the particular conditions of the test, and they are not intended to be the sole criterion for assessing the potential fire hazard of the material in use.

241504

52502

Page 1 of 1



Samples and their identifying descriptions have been provided by the client unless otherwise stated. AWTA Ltd makes no warranty, implied or otherwise, as to the source of the tested samples. The above test results relate only to the sample or samples tested. This document shall not be reproduced except in full and shall be rendered void if amended or altered. This document, the names AWTA Product Testing and AWTA Ltd may be used in advertising providing the content and format of the advertisement have been approved by the Managing Director of AWTA Ltd.

Fiona McDonald
APPROVED SIGNATORY



MICHAEL A. JACKSON B.Sc.(Hons)
MANAGING DIRECTOR

AWTA PRODUCT TESTING

Australian Wool Testing Authority Ltd - trading as AWTA Product Testing
A.B.N 43 006 014 106

1st Floor, 191 Racecourse Road, Flemington, Victoria 3031
P.O Box 240, North Melbourne, Victoria 3051
Phone (03) 9371 2400

TEST REPORT

Client : Basford Brands Pty Ltd
16 - 20 Apparel Close
Breakwater VIC 3219

Test Number : 21-003171
Issue Date : 1/07/2021
Print Date : 1/07/2021

Sample Description Clients Ref : "Rejuvenate"
Sheer woven fabric
Colour : Cloud
End Use : Curtains and Blinds
Nominal Composition : 100% Polyester
Nominal Mass per Unit Area/Density : 170g/m2
Nominal Thickness : Approx 0.5mm

AS/NZS 1530.3-1999

Methods for Fire Tests on Building Materials, Components and Structures Part 3: Simultaneous Determination of Ignitability, Flame Propagation, Heat Release and Smoke Release

Face tested:	Face	
Date tested:	01-07-2021	
	Standard Error	Mean
Ignition time	Nil	Nil min
Flame propagation time	Nil	Nil sec
Heat release integral	Nil	Nil kJ/m ²
Smoke release, log d	0.0320	-2.2017
Optical density, d		0.0064 / metre
Number of specimens ignited:		0
Number of specimens tested:		6
Regulatory Indices:		
Ignitability Index		0 Range 0-20
Spread of Flame Index		0 Range 0-10
Heat Evolved Index		0 Range 0-10
Smoke Developed Index		0-1 Range 0-10

241421

52501

Page 1 of 2



Samples and their identifying descriptions have been provided by the client unless otherwise stated. AWTA Ltd makes no warranty, implied or otherwise, as to the source of the tested samples. The above test results relate only to the sample or samples tested. This document shall not be reproduced except in full and shall be rendered void if amended or altered. This document, the names AWTA Product Testing and AWTA Ltd may be used in advertising providing the content and format of the advertisement have been approved by the Managing Director of AWTA Ltd.

Fiona McDonald
APPROVED SIGNATORY



MICHAEL A. JACKSON B.Sc.(Hons)
MANAGING DIRECTOR

AWTA PRODUCT TESTING

Australian Wool Testing Authority Ltd - trading as AWTA Product Testing
A.B.N 43 006 014 106

1st Floor, 191 Racecourse Road, Flemington, Victoria 3031
P.O Box 240, North Melbourne, Victoria 3051
Phone (03) 9371 2400

TEST REPORT

Client : Basford Brands Pty Ltd
16 - 20 Apparel Close
Breakwater VIC 3219

Test Number : 21-003171
Issue Date : 1/07/2021
Print Date : 1/07/2021

These results only apply to the specimen mounted, as described in this report. The result of this fire test may be used to directly assess fire hazard, but it should be recognised that a single test method will not provide a full assessment of fire hazard under all fire conditions.

The reaction of thin unsupported flexible materials to flame impingement can be assessed in accordance with AS 1530.2. Where materials of thickness less than 2mm that are sufficiently flexible to be bent by hand around a mandrel of 2mm diameter or less are subjected to the test described herein, they should also be subjected to the test in AS 1530.2.

Ignition is initiated by a pilot flame that is held near, but does not touch the specimen. A material that does not ignite during the standard test may ignite if contacted with a pilot flame during the test.

Smoke Developed Index is reported as 0-1 due to the inability of the smoke measurement equipment to resolve an index of zero.

To allow free movement of sample during testing all corners were folded away from the clamps.

Each test specimen was sandwiched between two layers of galvanised welded square mesh made from wire of nominal diameter 0.8mm and nominal spacing 12mm in both directions, stapled through at four points, each 100mm from the centre of the sample and the assembly clamped in four places.

241421

52501

Page 2 of 2



Samples and their identifying descriptions have been provided by the client unless otherwise stated. AWTA Ltd makes no warranty, implied or otherwise, as to the source of the tested samples. The above test results relate only to the sample or samples tested. This document shall not be reproduced except in full and shall be rendered void if amended or altered. This document, the names AWTA Product Testing and AWTA Ltd may be used in advertising providing the content and format of the advertisement have been approved by the Managing Director of AWTA Ltd.

Fiona McDonald

APPROVED SIGNATORY



MICHAEL A. JACKSON B.Sc.(Hons)
MANAGING DIRECTOR