

EST 1945

SOUTHPORT 330

MAURICE KAIN

DESIGNED IN NEW ZEALAND & AUSTRALIA
MADE ACROSS THE GLOBE

mk
Maurice Kain





Maurice Kain

SOUTHPORT 330

with weighted base

FR WIDE WIDTH SHEER DRAPERY FABRIC

ALSO AVAILABLE AS STIFFENED BLIND FABRIC

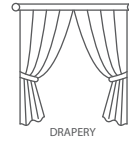

DRAPERY

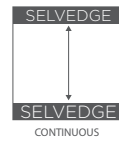

CONTINUOUS

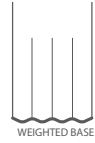

WEIGHTED BASE



FIRE RETARDANT AS/NZS1530.2 & 3

COLLECTION NAME	Southport 330	PATTERN REPEAT	Nil
DESIGN NAME	Southport 330	CONTINUOUS	Y
BRAND	Maurice Kain	ADDITIONAL FINISHING	N/A
NUMBER OF COLOURS	32	WEIGHT (GSM)	78
FABRIC TYPE	Sheer	ROLL SIZE	40m
USAGE	Curtains	COLOURFASTNESS TO LIGHT	6
COMPOSITION	100% Polyester	FLAMMABILITY	AS/NZS 1530.2 & 3
WIDTH	330cm	ABRASION	N/A

CARE INSTRUCTIONS

Regular care will minimize need for additional cleaning. Gently vacuum with appropriate attachment. Always exercise caution when spot cleaning. Test clean on non-exposed surface. Remove hooks rings & trims before cleaning. Gently vacuum regularly with appropriate attachment. Warm hand wash. Do not bleach. Do not rub or wring. Drip dry in shade. For best results hang curtains by their hooks to damp dry immediately. Use warm iron. Dry cleanable P 50. Possible shrinkage 3%.



warm hand wash

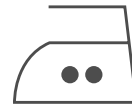

warm iron on fabric side only

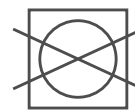

do not tumble dry

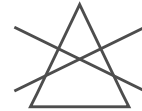

do not bleach



dryclean P50

AVAILABLE COLOURS



ARCTIC



ICE



CREAM



IVORY



PORCELAIN



MERINO



NATURAL



HUSK



BIRCH



LINEN



TEA



PUTTY



STONE



SIENNA

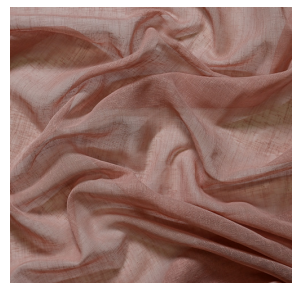

PETAL



BLUSH



DUCK EGG



BOUNTY



CUMULUS



SPRAY



ADRIATIC



TEAL

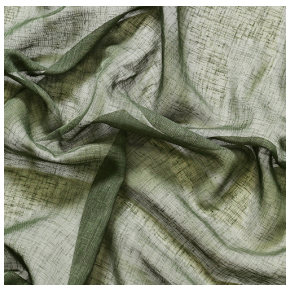

FOREST

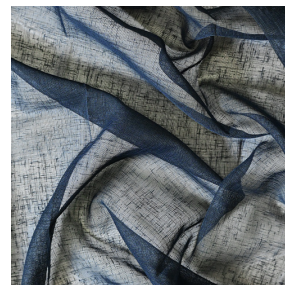

NAVY



BLACKJACK



BALTIC SEA



IRON



SEAL



STORM



DUSK



ASH



FOG

AWTA PRODUCT TESTING

Australian Wool Testing Authority Ltd – trading as AWTA Product Testing
A.B.N. 43 006 014 106
1st Floor, 191 Racecourse Road, Flemington, Victoria 3031
P.O. Box 240, North Melbourne, Victoria 3051
Phone (03) 9371 2400 Fax (03) 9371 2499

TEST REPORT

CLIENT : BASFORD BRANDS PTY LTD
GPO 443
NORTH GEELONG VIC 3215

TEST NUMBER : 7-594410-BV
ISSUE DATE : 01/11/2013
PRINT DATE : 01/11/2013
ORDER NUMBER : Filigree

SAMPLE DESCRIPTION Clients Ref: "Southport"
Sheer linen look - lead banded curtain fabric
Colour: Coffee, Ice cream, Custard, Linen, Dust, Fawn,
Storm, Spray, Ash and Charcoal
Approx thickness: 1mm
End use: Curtain

THESE RESULTS MUST BE CONSIDERED IN CONJUNCTION
WITH THE COMMENTS ON THE FOLLOWING PAGE(S)

Material Specification provided by client:
Nominal composition: 100% Polyester
Nominal mass: 78g/m²

AS/NZS Simultaneous determination of Ignitability, Flame
1530.3 - 1999 Propagation, Heat Release and Smoke Release

RESULTS:

Face tested: Face

Date tested: 25/10/2013

	Mean		Standard Error
Ignition time	Nil	min	Nil
Flame propagation time	Nil	s	Nil
Heat release integral	Nil	kJ/m ²	Nil
Smoke release, log d	-1.7759		0.0158
Optical density, d	0.0168	/m	

Number of specimens ignited: 0

Number of specimens tested: 6

REGULATORY INDICES:		
Ignitability Index	0	Range 0-20
Spread of Flame Index	0	Range 0-10
Heat Evolved Index	0	Range 0-10
Smoke Developed Index	2	Range 0-10

203999

1

(CONTINUED NEXT PAGE)

PAGE 1

© Australian Wool Testing Authority Ltd
Copyright - All Rights Reserved



Accredited for compliance with ISO/IEC 17025

- Chemical Testing
- Mechanical Testing
- Performance & Approvals Testing

: Accreditation No. 983
: Accreditation No. 985
: Accreditation No. 1356

Samples and their identifying descriptions have been provided by the client unless otherwise stated. AWTA Ltd make no warranty, implied or otherwise, as to the source of the tested samples. The above test results relate only to the sample or samples tested. This document shall not be reproduced except in full and shall be rendered void if amended or altered. This document, the names AWTA Product Testing and AWTA Ltd may be used in advertising providing the content and format of the advertisement have been approved by the Managing Director of AWTA Ltd.



AWTA PRODUCT TESTING

Australian Wool Testing Authority Ltd – trading as AWTA Product Testing
A.B.N. 43 006 014 106

1st Floor, 191 Racecourse Road, Flemington, Victoria 3031

P.O. Box 240, North Melbourne, Victoria 3051

Phone (03) 9371 2400 Fax (03) 9371 2499

TEST REPORT

CLIENT : BASFORD BRANDS PTY LTD
GPO 443
NORTH GEELONG VIC 3215

TEST NUMBER : 7-594410-BV
ISSUE DATE : 01/11/2013
PRINT DATE : 01/11/2013
ORDER NUMBER : Filigree

Comments:

These results only apply to the specimen mounted, as described in this report.

The results of this fire test may be used to directly assess fire hazard, but it should be recognized that a single test method will not provide a full assessment of fire hazard under all fire conditions.

The reaction of thin unsupported flexible materials to flame impingement can be assessed in accordance with AS 1530.2. Where materials of thickness less than 2mm that are sufficiently flexible to be bent by hand around a mandrel of 2mm diameter or less are subjected to the test described herein, they should also be subjected to the test in AS 1530.2.

Ignition is initiated by a pilot flame that is held near, but does not touch the specimen. A material that does not ignite during the standard test may ignite if contacted with a pilot flame during the test.

The specimens were mounted to simulate use in an unsupported or free hanging mode. The results may be significantly different when mounted to simulate a wall cladding or upholstery application.

To allow free movement of sample during testing all corners were folded away from the clamps.

Each test specimen was sandwiched between two layers of galvanised welded square mesh made from wire of nominal diameter 0.8mm and nominal spacing of 12mm in both directions, stapled through at four points, each 100mm from the centre of the sample and the assembly clamped in four places.

203999

(END OF REPORT)

PAGE 2

© Australian Wool Testing Authority Ltd
Copyright - All Rights Reserved



Accredited for compliance with ISO/IEC 17025

- Chemical Testing
- Mechanical Testing
- Performance & Approvals Testing

: Accreditation No. 983
: Accreditation No. 985
: Accreditation No. 1356

Samples and their identifying descriptions have been provided by the client unless otherwise stated. AWTA Ltd make no warranty, implied or otherwise, as to the source of the tested samples. The above test results relate only to the sample or samples tested. This document shall not be reproduced except in full and shall be rendered void if amended or altered. This document, the names AWTA Product Testing and AWTA Ltd may be used in advertising providing the content and format of the advertisement have been approved by the Managing Director of AWTA Ltd.

